

359

Route Guide & Hazard Awareness

**PURLEY - PURLEY DOWNS - SANDERSTEAD - SELSDON
MONKS HILL - ADDINGTON VILLAGE INTERCHANGE**



Photo | Kristian Lake

Go Ahead-London

CONTENTS

LIGHT RUN MAP

Between Croydon
Garage and
Central Croydon.

3

FULL ROUTE 359 MAP

Between Purley
and Purley
Downs.

4

FULL ROUTE 359 MAP

Between Purley
Downs and
Selsdon.

5

FULL ROUTE 359 MAP

Between Selsdon
and Addington.

6

RUNNING LIGHT

To and from
Addington Village
Interchange.

7

RUNNING LIGHT

To and from
Purley, Brighton
Road.

8

IN SERVICE

Route guide
to and from
Purley and
Addington
Village.

9

PURLEY CROSS

Terminus point
and map.

10

SELSDON, SAINSBURY'S

Curtailment point
and map.

11

GRAVEL HILL

Turning point
and map.

12

ADDINGTON VILLAGE INTERCHANGE

Terminus point
and map.

13

CHANGEOVER POINT AND HAZARDS

Hazards to be
aware of through
the route.

14

AT THE GARAGE

General
information and
safety at the
garage.

15

CODES & PROCEDURES

Facility codes,
curtailment abrv
& emergency radio
procedure.

16

THINGS TO REMEMBER

Make notes along
the way.

17

THINGS TO REMEMBER

Make notes along
the way.

18



**SELSDON ROAD
CLEARANCE HEIGHT**

**DOUBLE DECK VEHICLES MUST
NOT BE USED ON THIS ROAD**

East of Brighton Road in South Croydon

ROUTE 359 MAP

BETWEEN PURLEY AND PURLEY DOWNS

THIS GUIDE IS
DESIGNED TO
ASSIST YOU ON
ROUTE 359.
ENJOY!



GO TO
PAGE 3

GO TO
PAGE 5

ROUTE 359 MAP

BETWEEN PURLEY DOWNS AND SELSDON

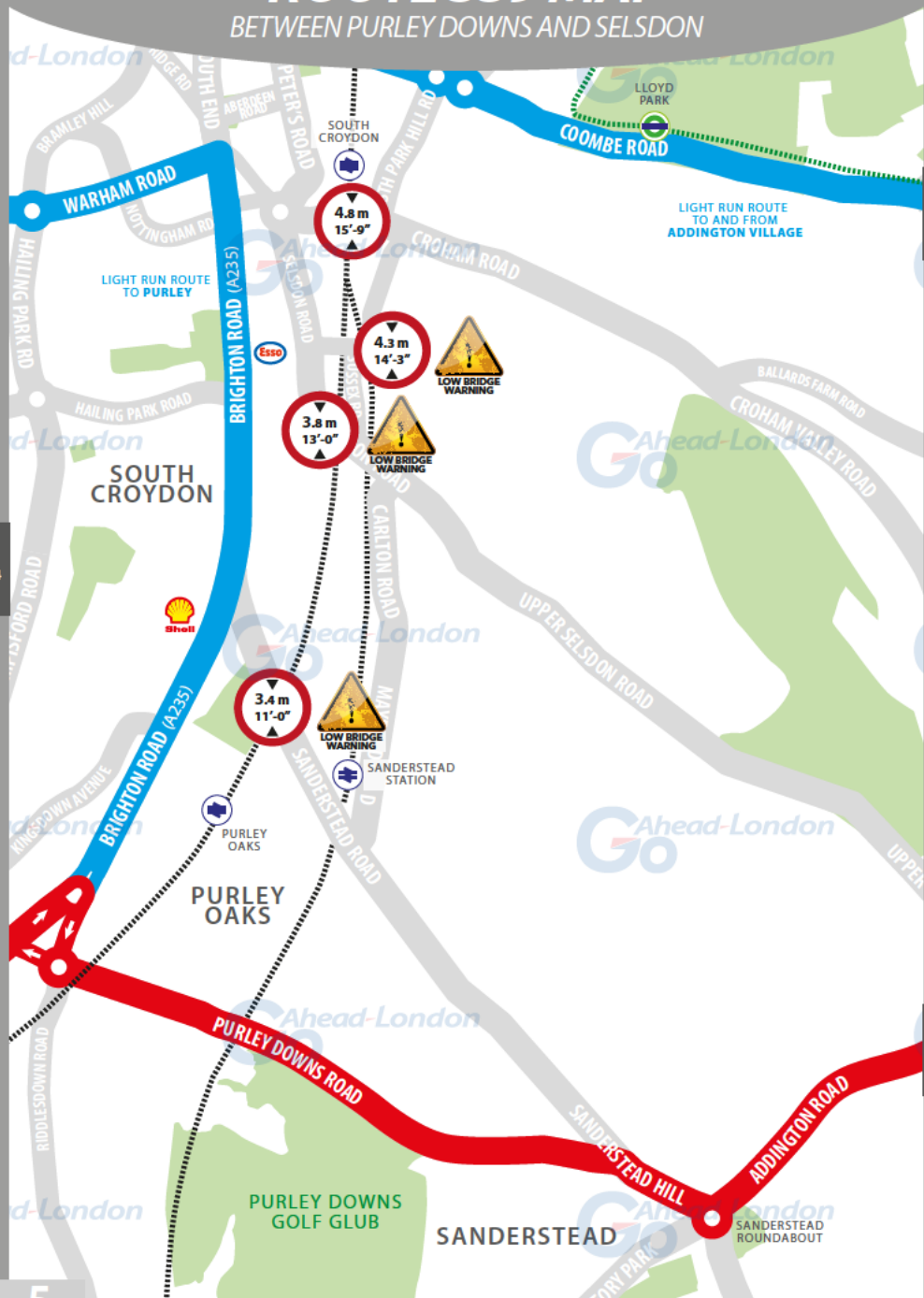

GO TO
PAGE 6

GO TO
PAGE 6

ROUTE 359 MAP

BETWEEN SELSDON AND ADDINGTON



GO TO
PAGE 5

GO TO
PAGE 5

RUNNING LIGHT

RUNNING OUT OF SERVICE

BLINDS:
NOT IN SERVICE
LOG OFF IBUS
IF RUNNING
LIGHT

TO ADDINGTON VILLAGE INTERCHANGE:

- From **Croydon garage**, turn right onto Beddington Lane **B272**
- At roundabout, take 2nd exit onto Coomber Way
- At roundabout, take 1st exit onto Ampere Way
- At 2nd roundabout, take 1st exit onto Ampere Way
- Keep left and exit onto slip road to Purley Way (northbound)
- Continue ahead on Purley Way **A23**
- At roundabout, take 4th exit onto Mitcham Road **A236**
- Continue ahead onto Old Town **A236**
- At roundabout, take 2nd exit onto Lower Coombe Street **A236**
- At 2nd roundabout, take 1st exit onto Lower Coombe Street
- At traffic light, continue ahead onto Coombe Road
- Continue past both roundabouts onto Coombe Road **A212**
- Continue ahead onto Coombe Lane **A212**
- At traffic light, continue ahead onto Gravel Hill **A212**
- At roundabout, take 1st exit onto Kent Gate Way **A2022**
- At traffic light, turn right into Addington Village Interchange to **stand**

FROM ADDINGTON VILLAGE INTERCHANGE:

- From **stand**, exit Addington Village Interchange
- At traffic light, turn left and take 1st exit onto Kent Gate Way **A2022**
- At roundabout, take 2nd exit onto Gravel Hill **A212**
- At traffic light, continue ahead onto Coombe Lane **A212**
- Continue ahead onto Coombe Road **A212**
- Continue past both roundabouts onto Coombe Road **A212**
- At traffic light, continue ahead onto Lower Coombe Street
- At roundabout, take 2nd exit onto Lower Coombe Street **A236**
- At roundabout, take 2nd exit onto Old Town **A236**
- Continue ahead onto Mitcham Road **A236**
- At roundabout, take 1st exit onto Purley Way **A23**
- Keep left and exit onto slip road onto Ampere Way
- At roundabout, take 2nd exit onto Ampere Way
- At 2nd roundabout, take 2nd exit onto Coomber Way
- At 3rd roundabout, take 1st exit onto Beddington Lane to **Croydon garage**

RUNNING LIGHT

RUNNING OUT OF SERVICE

NEVER
DIVERT OFF
LINE OF ROUTE
UNLESS ADVISED
BY IBUS

TO PURLEY BRIGHTON ROAD:

- From **Croydon garage**, turn right onto Beddington Lane **B272**
- At roundabout, take 2nd exit onto Coomber Way
- At roundabout, take 1st exit onto Ampere Way
- At 2nd roundabout, take 1st exit onto Ampere Way
- Keep right and exit onto slip road to Purley Way (southbound)
- Continue ahead on Purley Way **A23**
- At Purley Way Fiveways junction, take 2nd exit onto Denning Avenue **B275**
- At roundabout, take 2nd exit onto Warham Road **B275**
- At traffic light, turn right onto Brighton Road **A235**
- Continue ahead on Brighton Road towards Purley to **stand**

FROM PURLEY BRIGHTON ROAD:

- From **stand**, continue ahead to Purley Cross traffic light **A235**
- At traffic light, turn left and keep right (towards A23 to Brighton) **A22**
- At traffic light, follow the one-way system on Brighton Road to the right **A22**
- At traffic light, follow the one-way system to the right and keep left **A23**
- Follow the road left onto Banstead Road and keep right **A23**
- At traffic light, turn right onto Foxley Lane and keep left **A23**
- At traffic light, turn left onto Purley Way **A23**
- Continue ahead on Purley Way **A23**
- Exit onto slip road and onto Ampere Way
- At roundabout, take 2nd exit onto Ampere Way
- At 2nd roundabout, take 2nd exit onto Coomber Way
- At 3rd roundabout, take 1st exit onto Beddington Lane to **Croydon garage**



SANDERSTEAD ROAD
CLEARANCE HEIGHT

DOUBLE DECK VEHICLES MUST
NOT BE USED ON THIS ROAD

East of Brighton Road in Sanderstead

ROUTE DIRECTIONS

RUNNING IN SERVICE

BLINDS:
NOT IN SERVICE
LOG OFF IBUS
IF RUNNING
LIGHT

TO ADDINGTON VILLAGE INTERCHANGE:

- From **stand**, exit Addington Village Interchange
- At traffic light, turn left and take 1st exit onto Kent Gate Way **A2022**
- At roundabout, take 1st exit onto Selsdon Park Road **A2022**
- Turn right onto Farnborough Avenue
- Turn left onto Heathfield Vale
- Turn right onto Broadcoombe
- Turn left onto Tedder Road
- Continue ahead onto Heathfield Vale
- Turn right onto Farnborough Avenue
- Turn right onto Selsdon Park Road **A2022**
- Continue ahead onto Addington Road **A2022**
- At Sanderstead Church roundabout, take 3rd exit onto Sanderstead Hill **B269**
- Turn left onto Purley Downs Road
- At roundabout, take 2nd exit onto Purley Downs Road
- Turn left onto Brighton Road to **stand**

TO PURLEY BRIGHTON ROAD:

- From **stand**, exit Addington Village Interchange
- At traffic light, turn left and take 1st exit onto Kent Gate Way **A2022**
- At roundabout, take 1st exit onto Selsdon Park Road **A2022**
- Turn right onto Farnborough Avenue
- Turn left onto Heathfield Vale
- Turn right onto Broadcoombe
- Turn left onto Tedder Road
- Continue ahead onto Heathfield Vale
- Turn right onto Farnborough Avenue
- Turn right onto Selsdon Park Road **A2022**
- Continue ahead onto Addington Road **A2022**
- At Sanderstead Church roundabout, take 3rd exit onto Sanderstead Hill **B269**
- Turn left onto Purley Downs Road
- At roundabout, take 2nd exit onto Purley Downs Road
- Turn left onto Brighton Road to **stand**

PURLEY CROSS

TERMINUS POINT

SWITCH THE
ENGINE OFF
WHILST AT THE
STAND

From Addington Village Interchange. Proceed from Brighton Road direct to stand. Set down in Brighton Road at **BUS STOP Z1**.

Towards Addington Village Interchange. Depart from Brighton Road. Pick up on Brighton Road at **BUS STOP G**.

Public stand for five buses in bay on east side of Brighton Road, south of Whytecliffe Road South. No more than 1 bus on Route 359 should be scheduled to stand at any one time. **Blind display: PURLEY.**

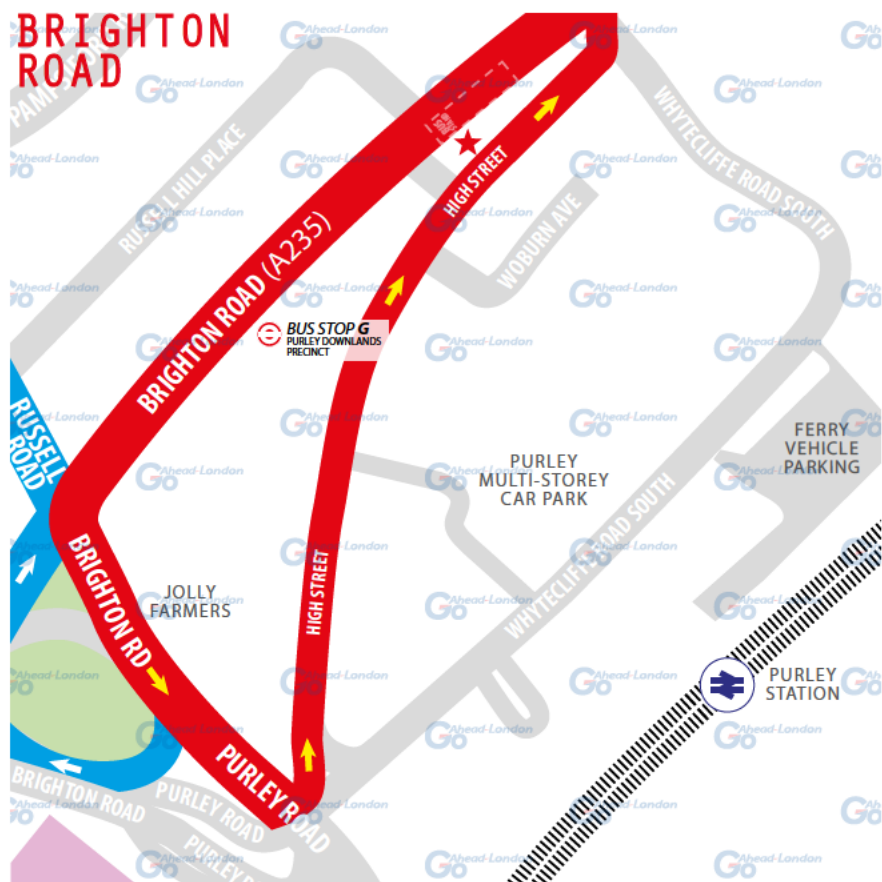

SELSDON

CURTALMENT POINT

PLEASE CHECK
TRIP NUMBER
ON ETM BEFORE
DEPARTING

From Purley. Proceed from Addington Road via Old Farleigh Road and Selsdon Library Triangle to stand.

Set down on Addington Road at **BUS STOP Z**.

Towards Purley. Depart via Selsdon Library Triangle to Addington Road.

Pick up on Addington Road at **BUS STOP C**.

Public stand for two buses in slip road on west side of Old Farleigh Road.

Blind display: **SELSDON LIBRARY**.



SAINSBURY'S

GRAVEL HILL

TURNING POINT

TURNING POINT ONLY.
BUSES MUST NOT STAND.

From Purley. Proceed from Selsdon Park Road via Gravel Hill Roundabout. Set down on Selsdon Park Road at **BUS STOP B.**

Towards Purley. Depart to Selsdon Park Road.
Pick up on Selsdon Park Road at **BUS STOP G.**

Turning point only - buses must not stand. **Blind display: GRAVEL HILL.**



ADDINGTON VILLAGE

TERMINUS POINT

SWITCH THE
ENGINE OFF
WHILST AT THE
STAND

From Purley. Proceed from Addington Village Interchange direct to stand. Set down in Addington Village Interchange at **BUS STOP E**.

Towards Purley. Depart to Addington Village Interchange. Pick up in Addington Village Interchange at **BUS STOP C**.

Private stand in two sections for 4 buses in Addington Village Interchange Bus Station south of the Kent Gate Way/Lodge Lane roundabout. No more than 1 bus on Route 359 should be scheduled to stand at any one time.

Blind display: **ADDINGTON VILLAGE**.

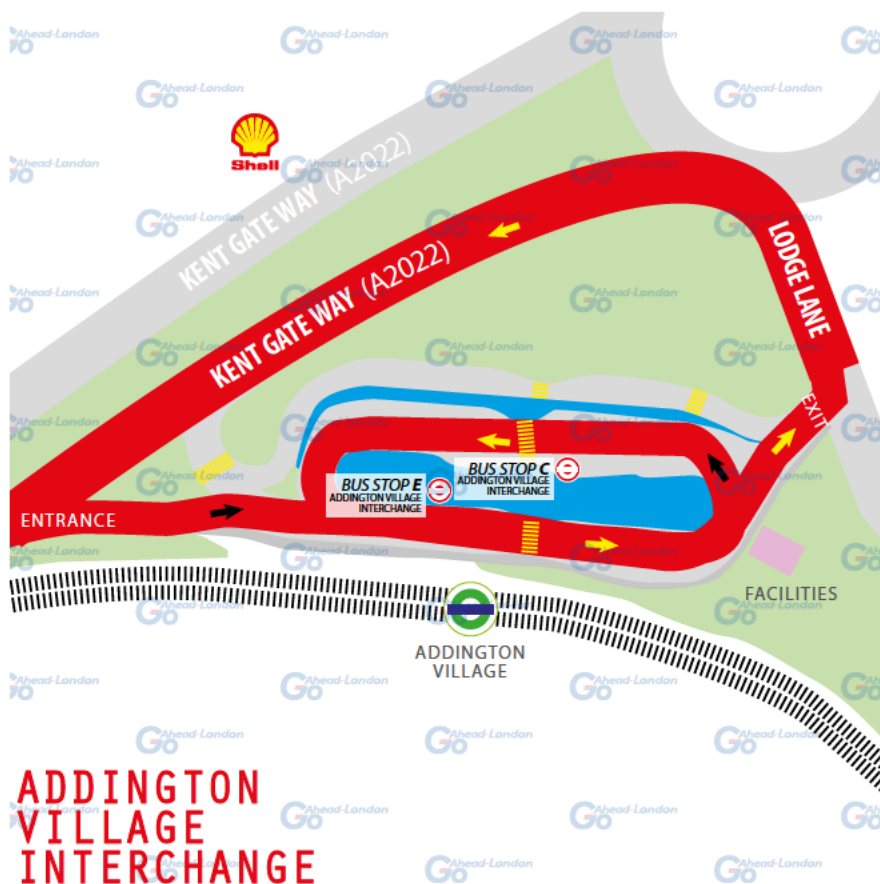

LOCAL HAZARDS & POINTS TO NOTE

SEE RISK ASSESSMENT VIEWABLE UPON REQUEST



CHANGEOVER | BRIGHTON ROAD, PURLEY

Changeovers will take place at the bus stand on Brighton Road.

Always communicate in advance with iBus if you are late for any reason.

PEDESTRIAN MOVEMENTS | ADDINGTON VILLAGE

Use a maximum speed of 10 mph. Be aware of pedestrians that may walk into the path of the bus. Be aware of other bus movements – take care that there is enough road space to proceed.

NARROW ROAD | FARNBOROUGH AVE / HEATHFIELD VALE

Narrow road, parked vehicles and speed cushions/tables. Look out for oncoming vehicles and ensure there is enough road space to proceed.

NARROW ROAD | BROADCOOMBE / TEDDER ROAD

Narrow road, parked vehicles and speed cushions/tables. Look out for oncoming vehicles and ensure there is enough road space to proceed.

PARKED CARS | TEDDER ROAD JUNC HEATHFIELD VALE

Parked cars obstructing right turn. Be aware of parked cars opposite the junction narrowing the available road space and adjust turn accordingly.

QUEUING TRAFFIC/PARKED CARS | BRIGHTON ROAD

Queuing traffic, parked cars and congested pedestrian area. Take care passing parked cars for doors opening into roadway. Be aware of pedestrians crossing the road between parked/queuing vehicles.

NARROW ROAD/PARKED CARS | PURLEY HIGH STREET

Narrow road, parked cars in bays either side of road and congested pedestrian area. Take care passing parked cars for doors opening into roadway. Be aware of pedestrians crossing road between parked/stationary vehicles.

CARE AND CAUTION | SCHOOLS ON ROUTE

John Ruskin College; Selsdon Primary School and The Quest Academy. Be aware of pupils surging into the road space when arriving at bus stops at school closing times.

AT THE GARAGE

GARAGE AND GENERAL SAFETY INFORMATION

BE VISIBLE
**WEAR YOUR
HI-VIS** WITHIN
THE GARAGE

GO SLOW!
MANDATORY
SPEED OF 5 MPH
WITHIN THE
GARAGE

BE NOTICED
HEADLIGHTS
ON AT ALL TIMES
IN THE GARAGE

STICK TO
DESIGNATED
PATHS AND
WALKWAYS

NO EXCUSES
PLEASE ABIDE BY
THE RULES. IT'S
MANDATORY!

BE AWARE.
REPORT ALL
HAZARDS
IMMEDIATELY

REMEMBER
**LOOK OUT
FOR CYCLISTS**
DRIVE SLOWLY

PARK FERRY
VEHICLES WITHIN
DESIGNATED
AREAS

**USE THE
HORN** WHEN
APPROACHING
CORNERS &
REVERSING

HYBRID BUSES
ARE SILENT. BE
EXTRA CAUTIOUS
WHILST ON THE
MOVE!

FUEL, OIL &
COOLANT SPILLS
CAN MAKE THE
SURFACE SLIPPERY
BE AWARE

FAMILIARISE
YOURSELF WITH
THE GARAGE
SAFETY CODE

THINK FIRST AND



OTHER INFORMATION

CODES AND EMERGENCY RADIO PROCEDURES

REMAIN CALM:
GIVE ACCURATE
INFORMATION.
WE'RE HERE
TO ASSIST!

ROUTE 359 | CURTAILMENT ABBREVIATIONS:

PUR	Purley Cross	SLB	Selsdon Library (Sainsbury's)
AGH	Gravel Hill	AVI	Addington Village Interchange

Please note that there are no other curtailments for this route.

FACILITIES | PURLEY AND ADDINGTON VILLAGE

- **Purley, Brighton Road.** Coin operated facility near stand.
- **Addington Village Interchange.** [REDACTED]

CODE RED | EMERGENCY RADIO PROCEDURE

If you require the Emergency Services to attend your vehicle (for example in the event of passenger injury, assault or major RTA), you should contact CentreComm using the radio's Code Red facility. To call CentreComm, **hold down the Code Red button on your vehicle's radio for at least 1 second** until you hear a ringing tone to indicate that your call has been connected. Hold down the foot switch in the cab when you are speaking, and end what you have to say with the word "over" to indicate that you expect a response, or "over and out" if this is the end of your communication. Release the foot switch when you are not speaking. Remember to speak slowly and clearly. Note that you will usually receive a radio call from your depot shortly after you make a Code Red call. *You should not use the radio whilst the vehicle is in motion.*

CODE
GREEN

Call your garage for non-emergency, mechanical defects, help or advise

CODE
BLUE

Call CentreComm for non-emergency, incident reporting or diversions

CODE
RED

Call CentreComm for emergency services, passenger injury or assault